

- NOTES:
- DO NOT SCALE. USE FIGURED DIMENSIONS ONLY.
 - THIS DRAWING IS TO BE READ IN CONJUNCTION WITH ALL OTHER RELEVANT ARCHITECTURAL AND ENGINEERING DRAWINGS.

LEGEND

- 150mm Ø @ 1:150 FMH 1 CL XX.XXm IL XX.XXm PROPOSED FOUL WATER SEWER & MANHOLE WITH MANHOLE REFERENCE, COVER & INVERT LEVEL
- c --- EXISTING COMBINED SEWER
- --- EXISTING FOUL WATER SEWER

NOTE:
PUBLIC FOUL PIPE MATERIAL TO BE U-PVC (STIFFNESS CLASS 8) AND IN COMPLIANCE WITH SECTION 3.13 OF IRISH WATER CODE OF PRACTICE.

NOTE:
FOUL SEWERS TO BE CONSTRUCTED WITH CONCRETE SURROUND IN ACCORDANCE WITH IRISH WATER STD-WW-08 WHERE VERTICAL CLEARANCE FROM SURFACE WATER IS LESS THAN 300mm AND WHERE DEPTH OF COVER TO ROAD IS LESS THAN 1.2m

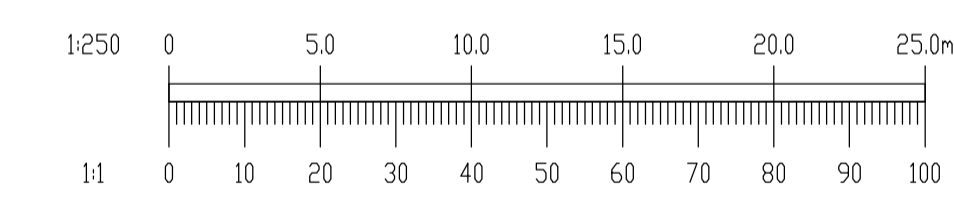
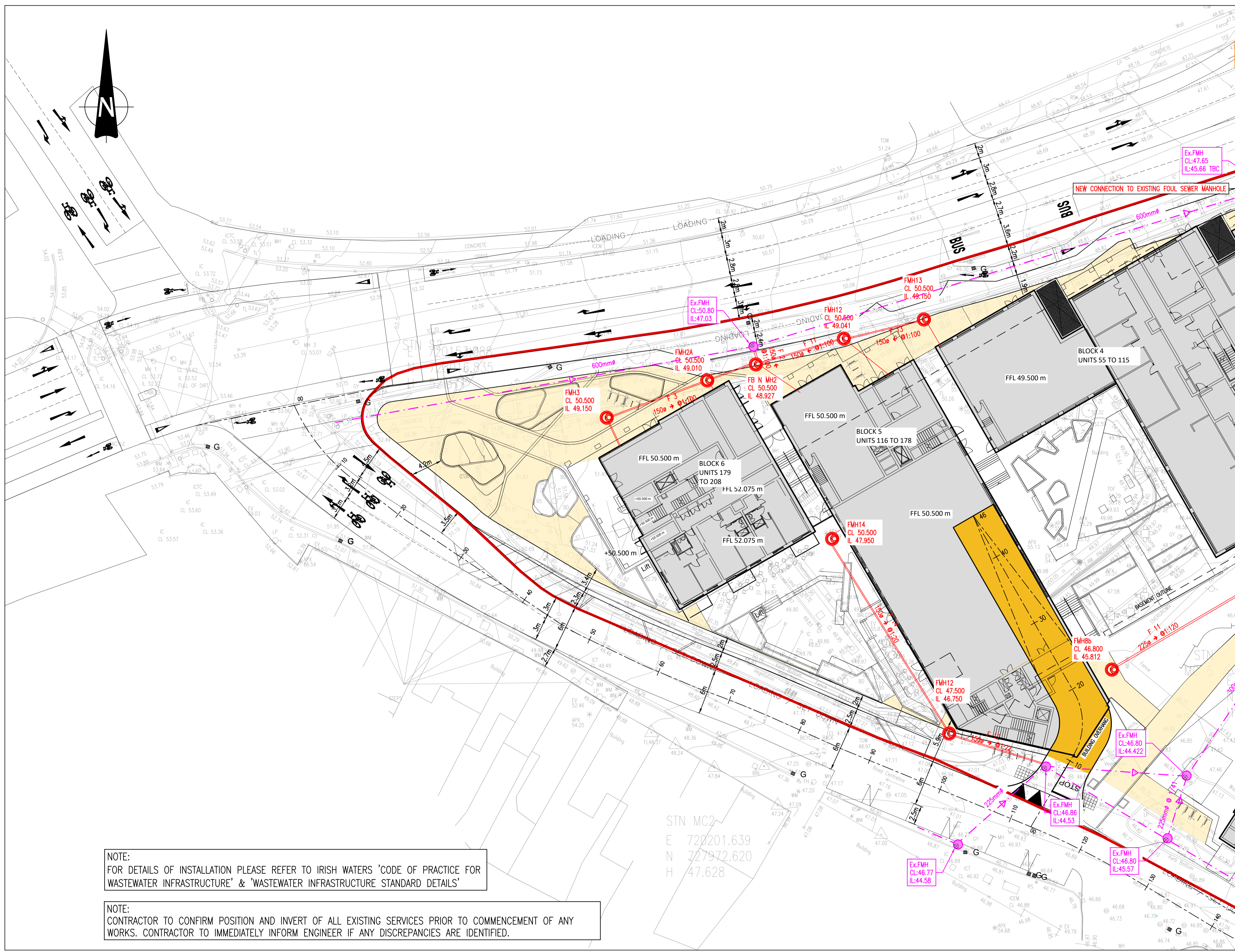

REV.	DATE	AMENDMENT	DRN	APPD

STATUS **FOR PLANNING ONLY
NOT FOR CONSTRUCTION**

Waterman Moylan
Engineering Consultants

BLOCK 8, EASTPOINT BUSINESS PARK, ALFIE BYRNE ROAD,
DUBLIN D03 H3F4 IRELAND. Tel: (01) 664 8900
Email: info@waterman-moylan.ie www.waterman-moylan.ie

CLIENT CAIRN HOMES
ARCHITECT OMP ARCHITECTS
PROJECT BLAKES RESIDENTIAL DEVELOPMENT,
STILLORGAN,
CO. DUBLIN.

TITLE **PROPOSED FOUL WATER DRAINAGE LAYOUT
SHEET 1 OF 2**

DRAWN G.Byrne	DESIGNED EN	APPROVED BG	DATE MAR. '22
SCALE 1:250 @A1	JOB NO. 20-071	DRG. NO. P124	REVISION

© 2017. This drawing is copyright. No part of this document may be reproduced or transmitted in any form or stored in any retrieval system of any nature without the written permission of the consulting engineer or copyright holder except as agreed for use on the project for which the document was originally issued.

NOTE:
FOR DETAILS OF INSTALLATION PLEASE REFER TO IRISH WATERS 'CODE OF PRACTICE FOR WASTEWATER INFRASTRUCTURE' & 'WASTEWATER INFRASTRUCTURE STANDARD DETAILS'

NOTE:
CONTRACTOR TO CONFIRM POSITION AND INVERT OF ALL EXISTING SERVICES PRIOR TO COMMENCEMENT OF ANY WORKS. CONTRACTOR TO IMMEDIATELY INFORM ENGINEER IF ANY DISCREPANCIES ARE IDENTIFIED.

PLAN VIEW
PROPOSED FOUL WATER DRAINAGE LAYOUT – SHEET 1 OF 2
SCALE 1:250 @A1