

- NOTES:
- DO NOT SCALE. USE FIGURED DIMENSIONS ONLY.
 - THIS DRAWING IS TO BE READ IN CONJUNCTION WITH ALL OTHER RELEVANT ARCHITECTURAL AND ENGINEERING DRAWINGS.

LEGEND WATER SUPPLY

- 200mm ϕ PROPOSED 200mm ϕ P.E. WATERMAIN
- 150mm ϕ PROPOSED 150mm ϕ P.E. WATERMAIN
- | SV PROPOSED SLUICE VALVE
- | H PROPOSED HYDRANT
- | BB PROPOSED COMMERCIAL CONNECTIONS AND BOUNDARY BOX
- | AV PROPOSED AIR VALVE
- | ScV PROPOSED SCOUR VALVE
- EXISTING WATERMAIN TO BE REMOVED
- EX xxx ϕ EXISTING WATERMAIN
- | EX SV EXISTING SLUICE VALVE
- | EX H EXISTING HYDRANT
- IRISH WATER PLANNED WATERMAIN

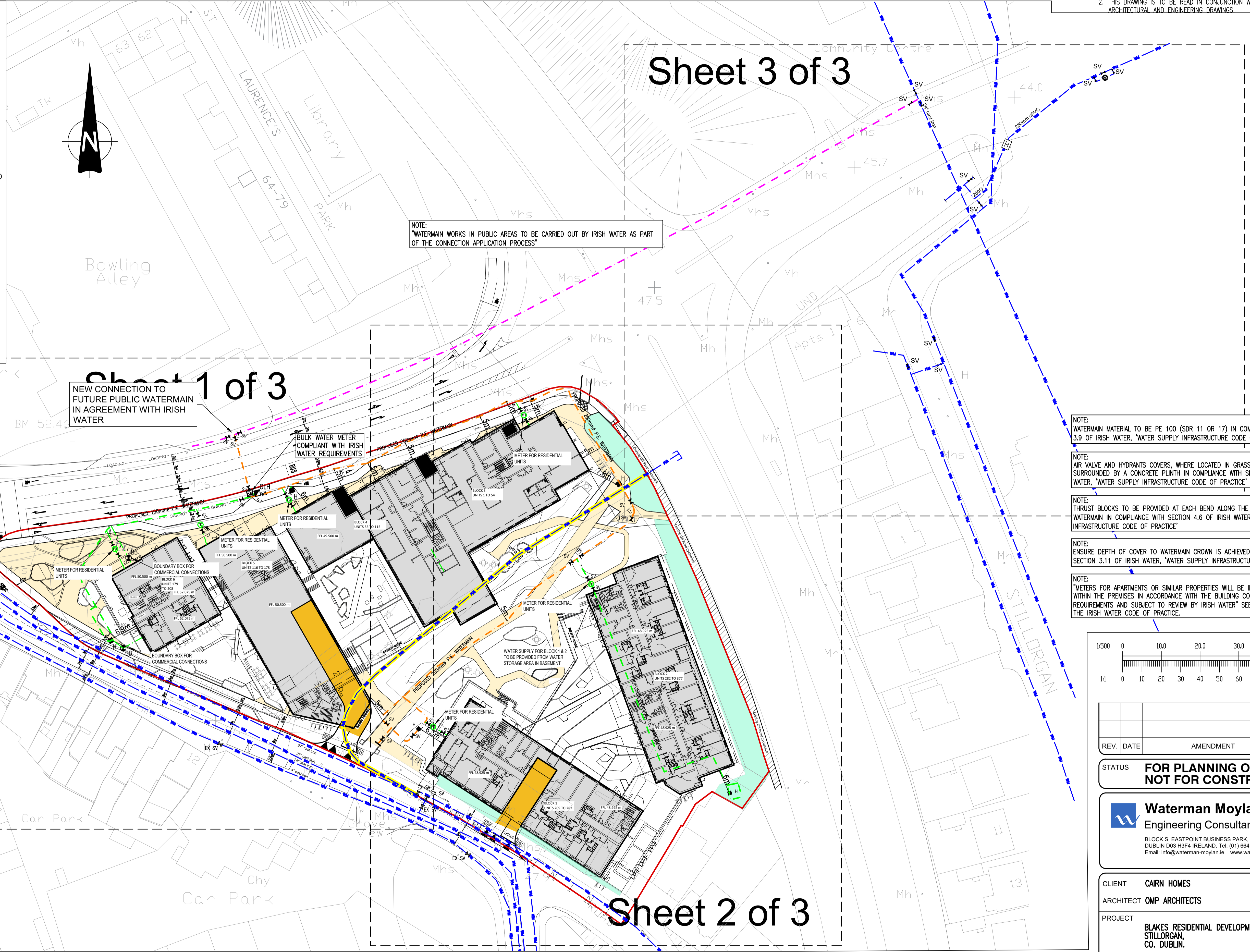

Sheet 1 of 3
NEW CONNECTION TO FUTURE PUBLIC WATERMAIN IN AGREEMENT WITH IRISH WATER

Sheet 3 of 3

Sheet 2 of 3

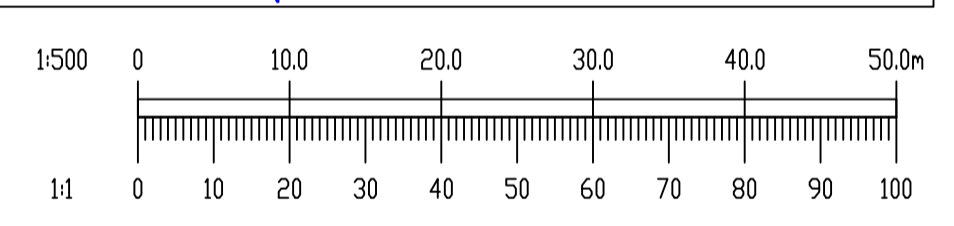

REV.	DATE	AMENDMENT	DRN	APPD

STATUS **FOR PLANNING ONLY
NOT FOR CONSTRUCTION**

Waterman Moylan
Engineering Consultants
BLOCK 5, EASTPOINT BUSINESS PARK, ALFIE BYRNE ROAD,
DUBLIN D03 H3F4 IRELAND. Tel: (01) 664 8900
Email: info@waterman-moylan.ie www.waterman-moylan.ie

CLIENT **CAIRN HOMES**
ARCHITECT **OMP ARCHITECTS**
PROJECT **BLAKES RESIDENTIAL DEVELOPMENT,
STILLORGAN,
CO. DUBLIN.**

TITLE **PROPOSED WATER SUPPLY LAYOUT
GA PLAN**

DRAWN	DESIGNED	APPROVED	DATE
G.Byrne	EN	BG	MAR. '22
SCALE	JOB NO.	DRG. NO.	REVISION
1:500 @A1	20-071	P140	

PLAN VIEW
PROPOSED WATER SUPPLY - GA PLAN
SCALE 1:500 @A1

© 2017. This drawing is copyright. No part of this document may be reproduced or transmitted in any form or stored in any retrieval system of any nature without the written permission of the consulting engineer or copyright holder except as agreed for use on the project for which the document was originally issued.